

A. L01 - Ground Floor Level
1 : 50

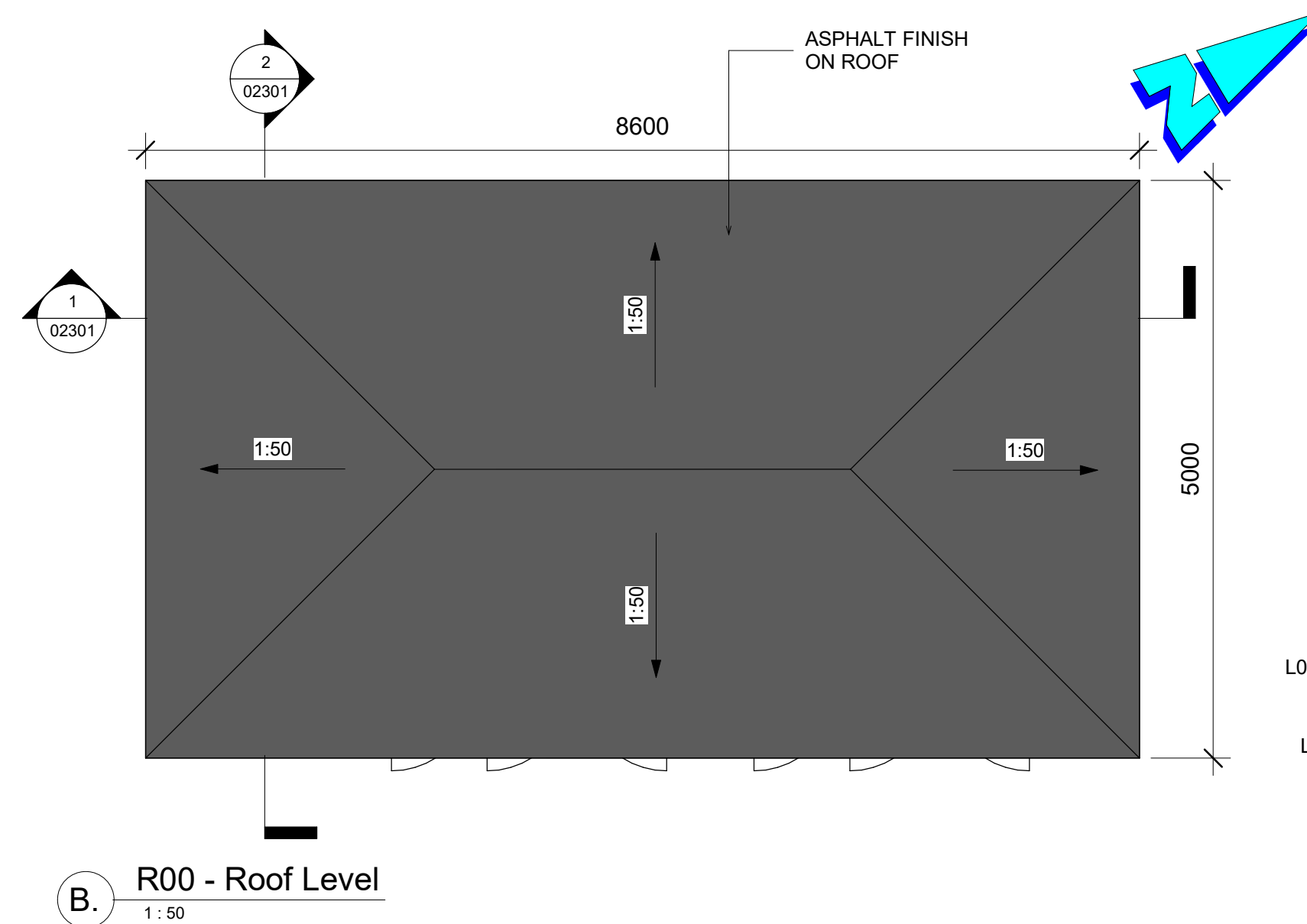

B. R00 - Roof Level
1 : 50

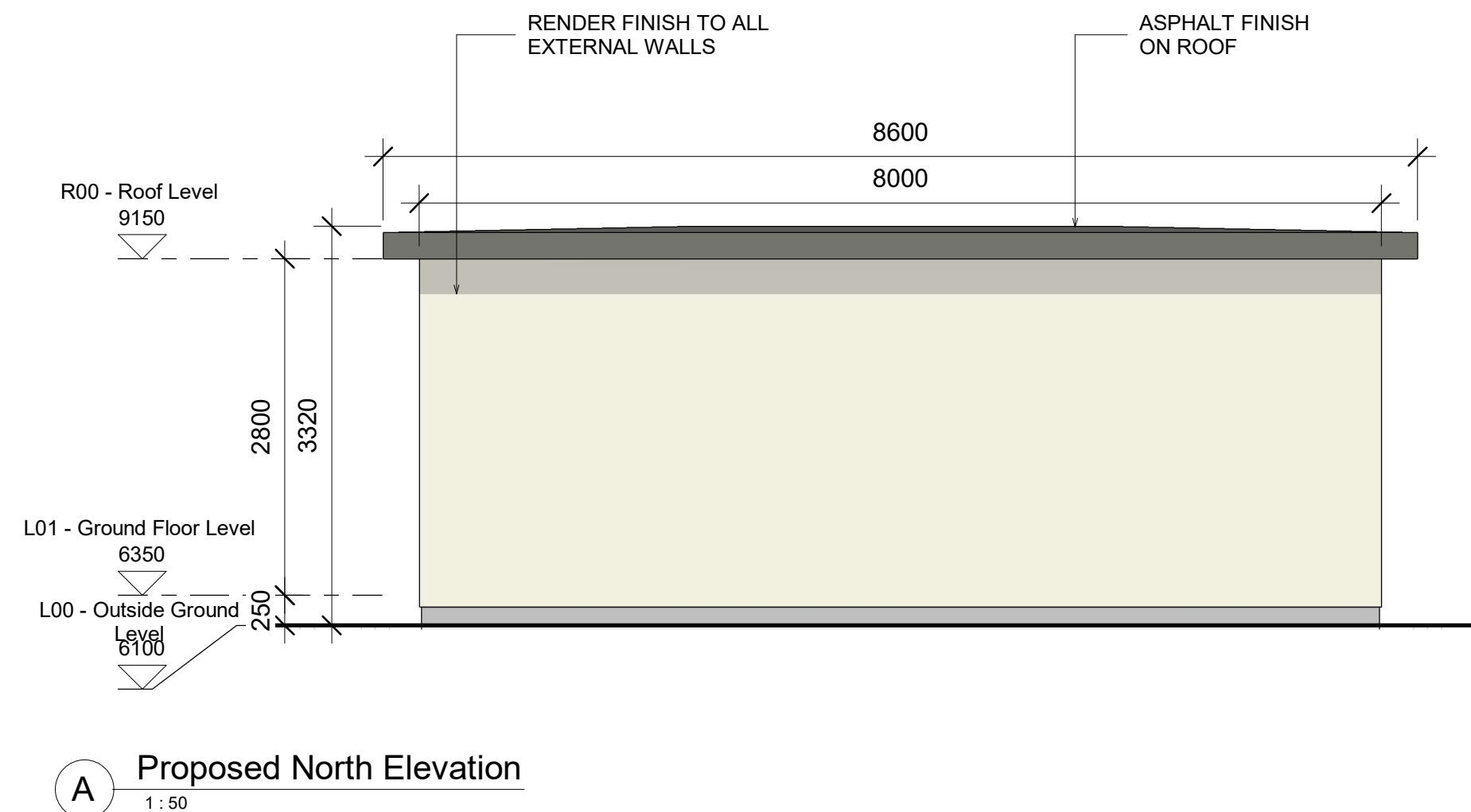

A. Proposed North Elevation
1 : 50

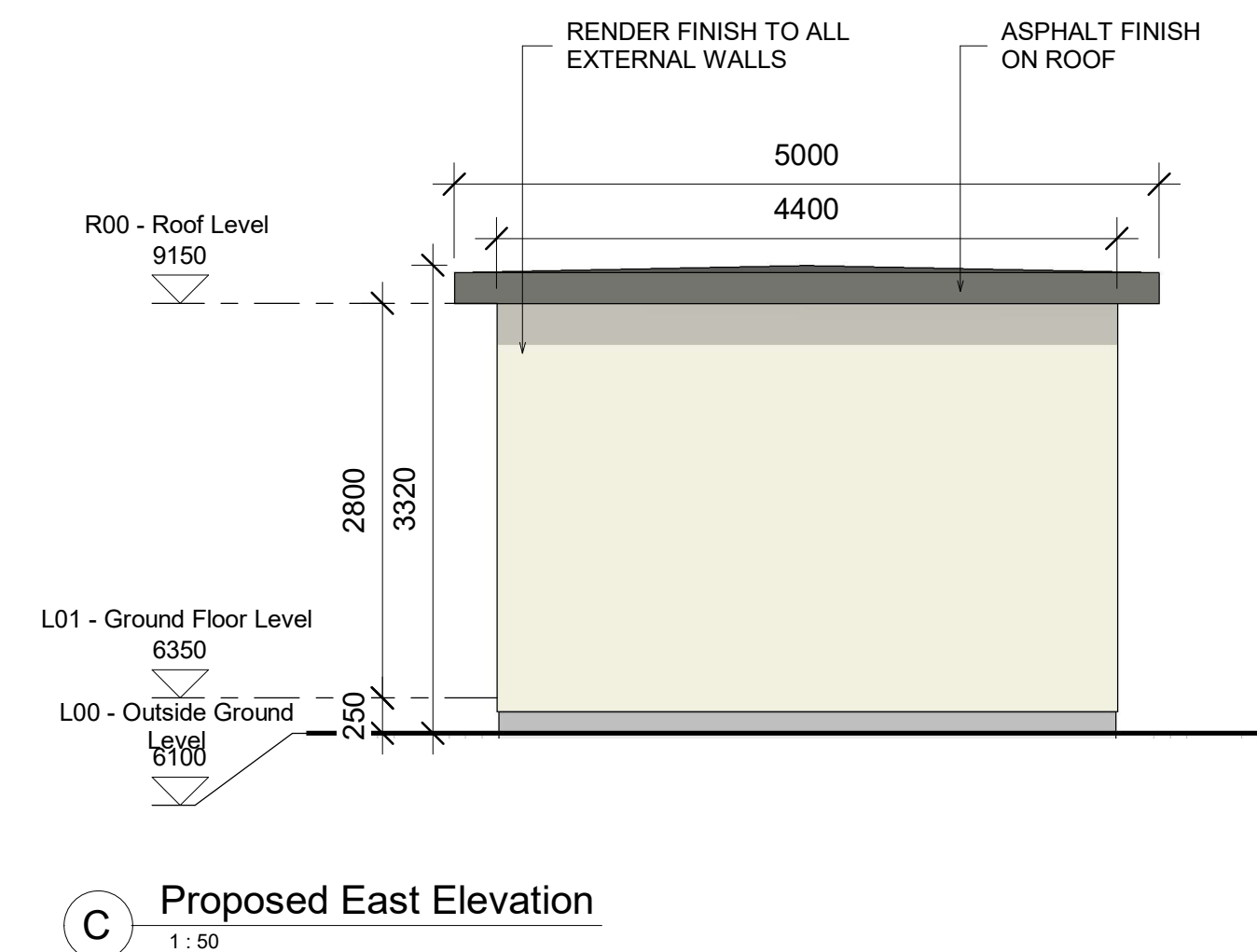

C. Proposed East Elevation
1 : 50

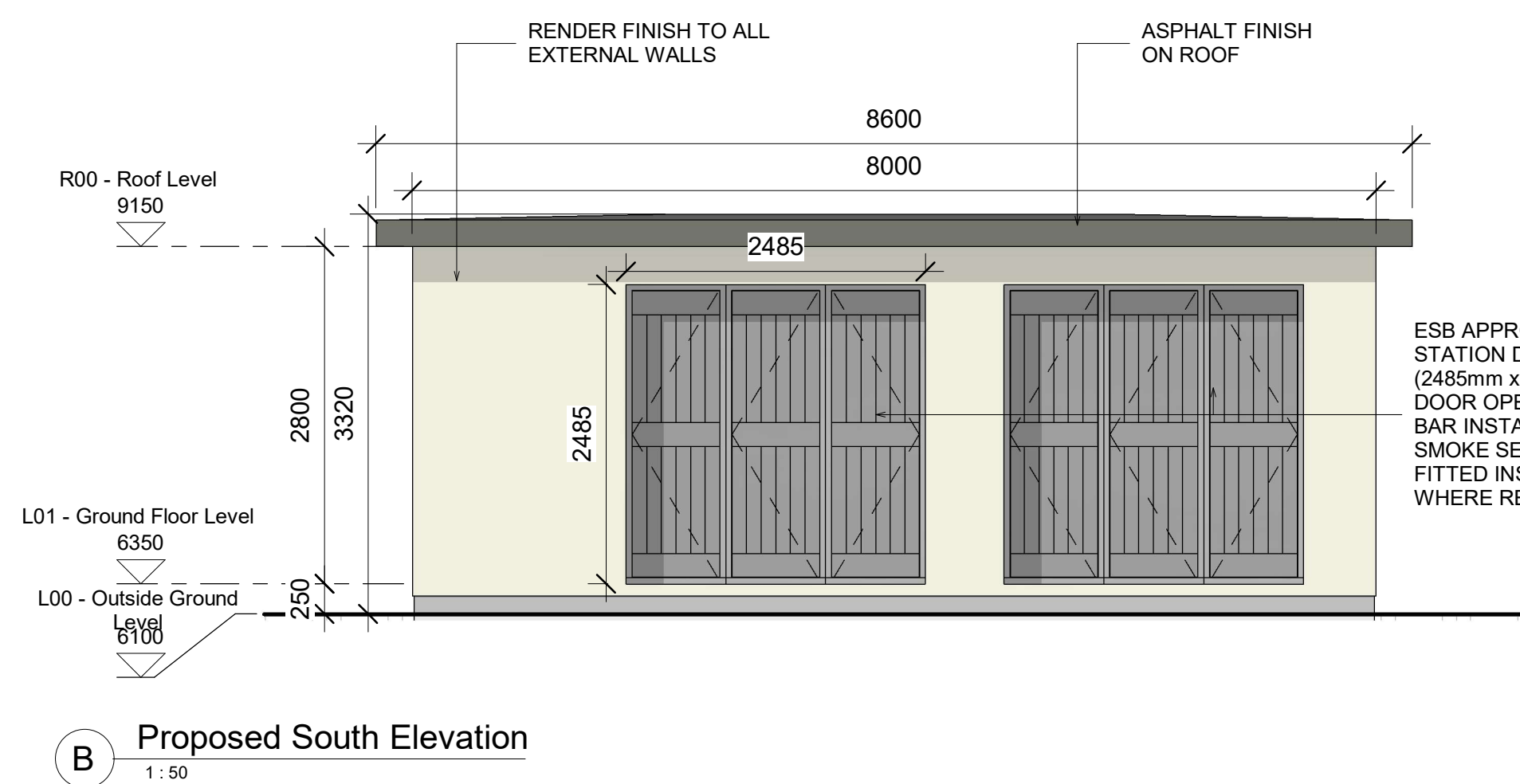

B. Proposed South Elevation
1 : 50

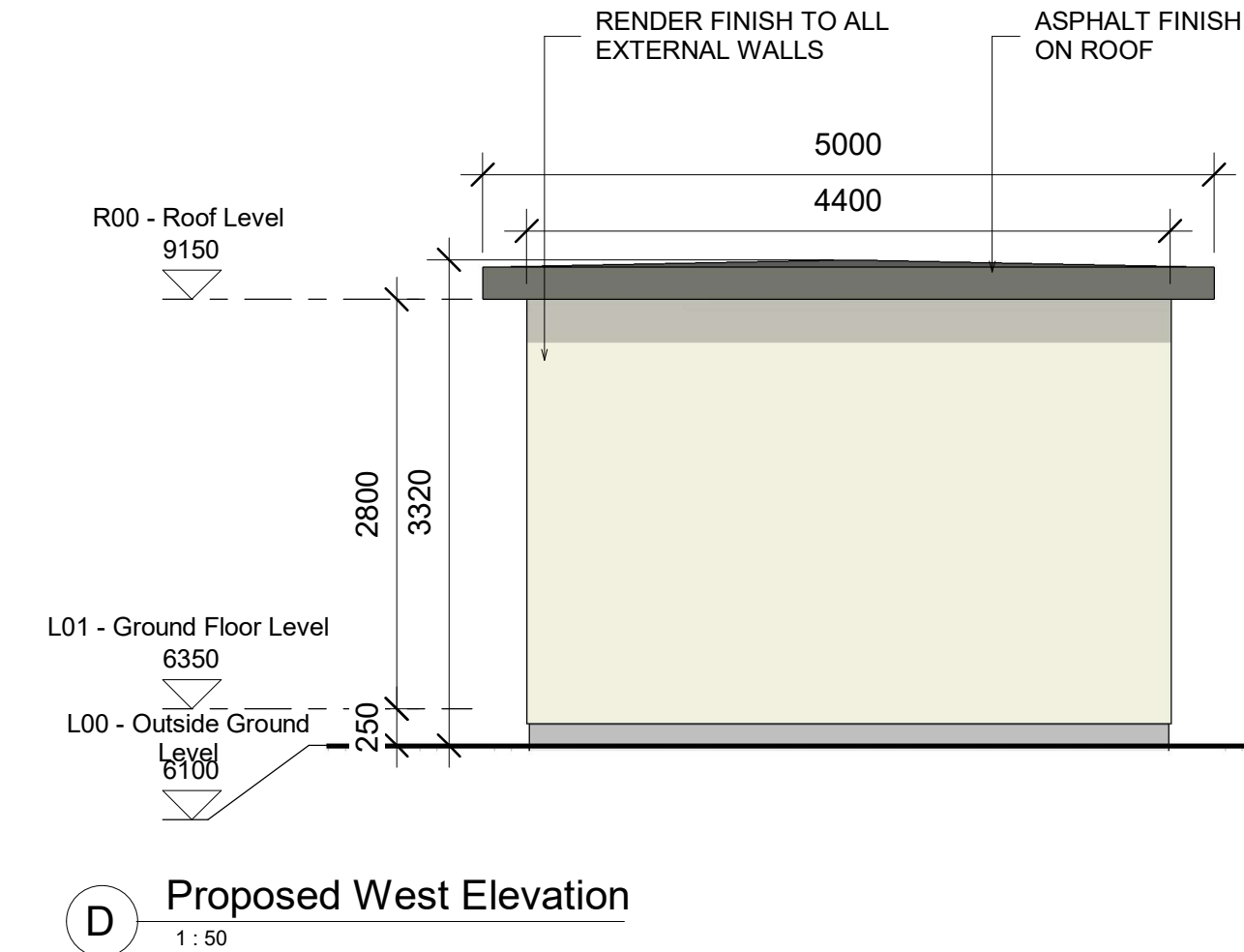

D. Proposed West Elevation
1 : 50

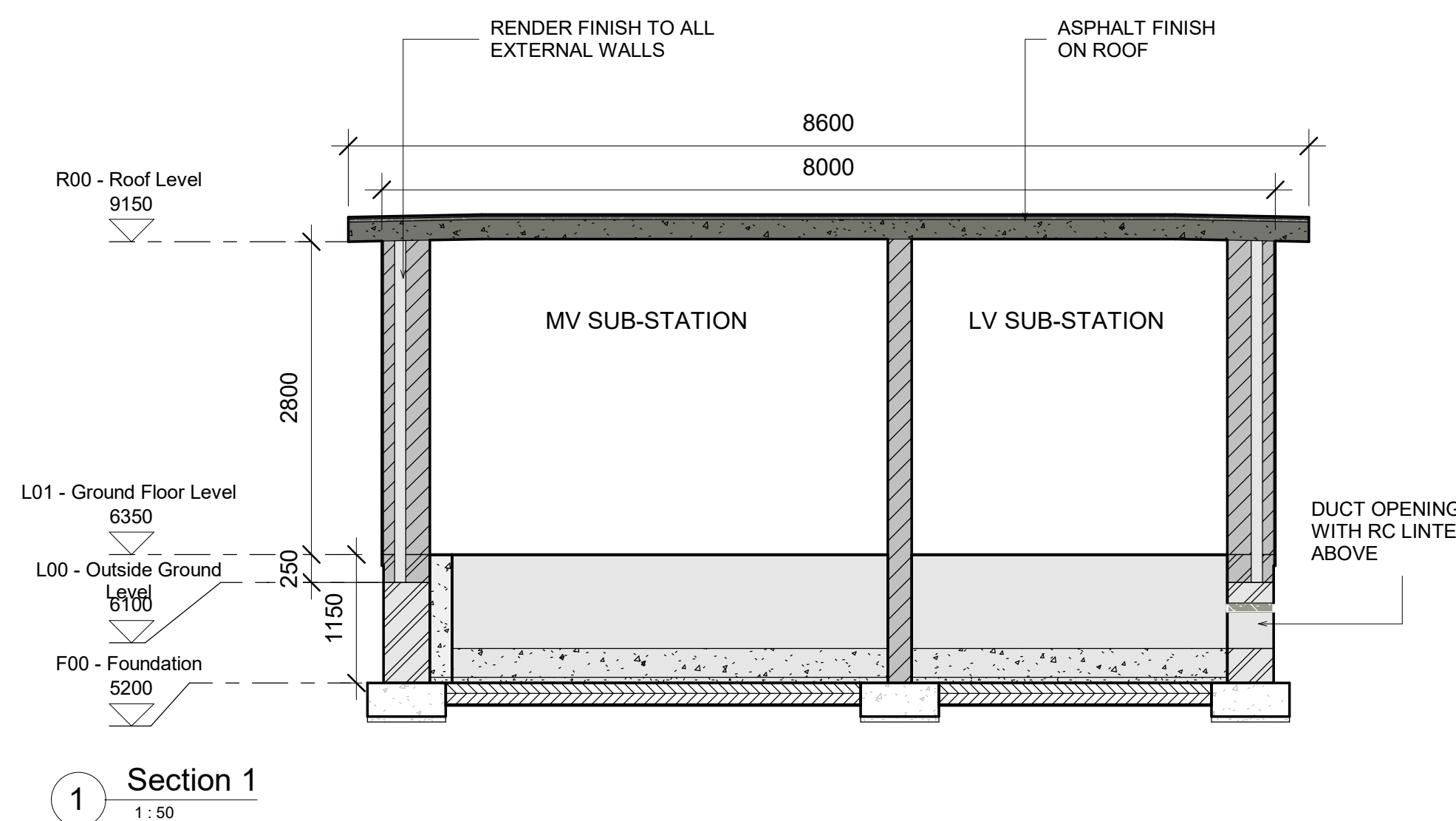

1. Section 1
1 : 50

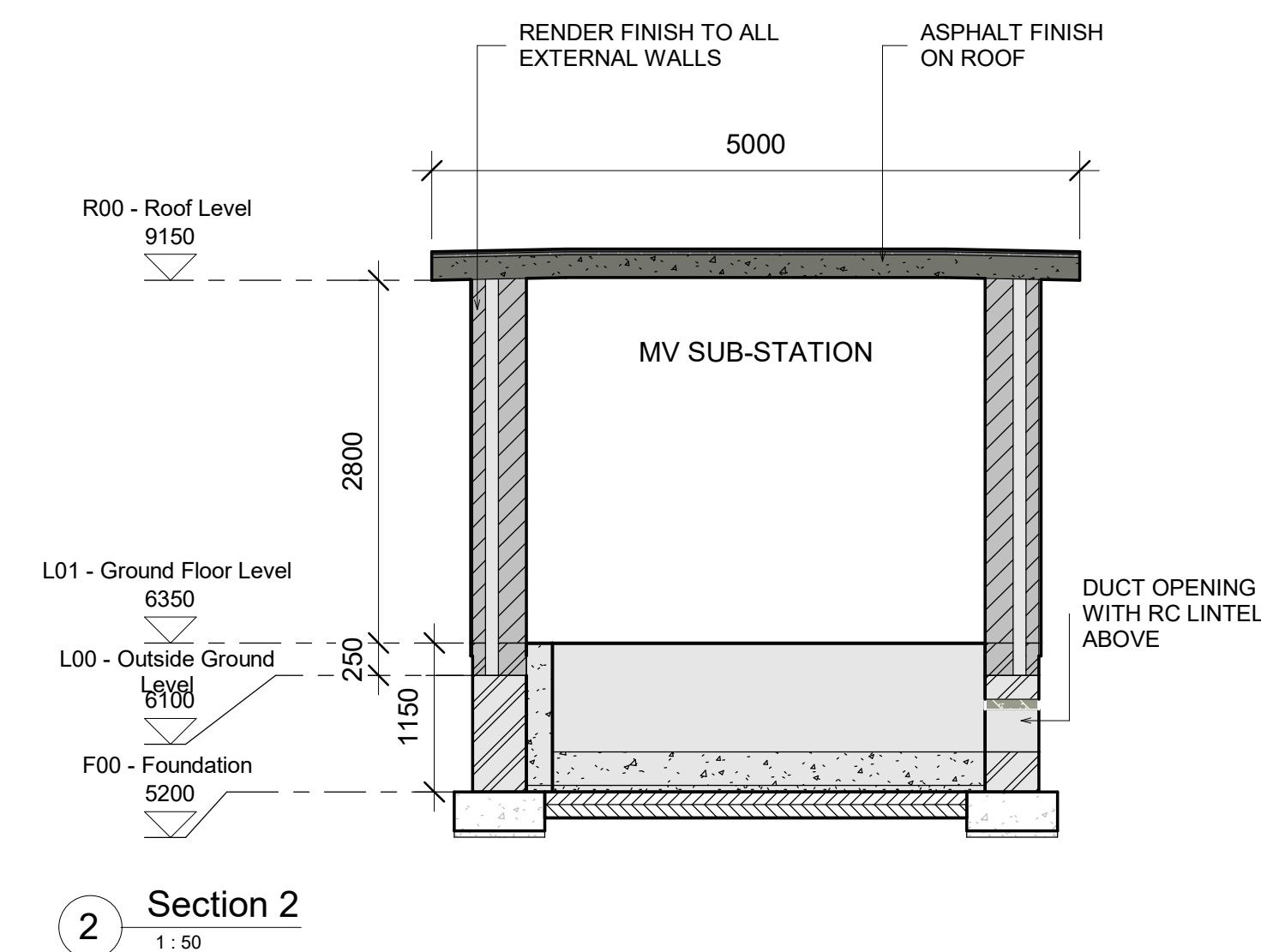



2. Section 2
1 : 50

Health and Safety:

THIS DRAWING TO BE READ IN CONJUNCTION WITH ALL OTHER RELEVANT DRAWINGS, THE SPECIFICATION AND THE SAFETY AND HEALTH PLAN.

Note:

- NO PART OF THIS DRAWING MAY BE REPRODUCED OR TRANSMITTED IN ANY FORM OR STORED IN ANY RETRIEVAL SYSTEM OF ANY NATURE WITHOUT THE WRITTEN PERMISSION OF MALONE O'REGAN CONSULTING ENGINEERS AS COPYRIGHT HOLDER EXCEPT AS AGREED FOR USE ON THE PROJECT FOR WHICH THE DRAWING WAS ORIGINALLY ISSUED.
- ALL DIMENSIONS IN mm UNLESS NOTED OTHERWISE.
- ALL LEVELS ARE TO POOLBEG DATUM

0	PLANNING ISSUE	05.09.2025	MOR	ES
Rev	Description	Date	Drwn	Chkd
Status				
P3 - ISSUED FOR PLANNING				
<div><div><div>MALONE O'REGAN CONSULTING ENGINEERS</div></div><div>3-4 Canada Street, Waterford, Co. Waterford X91V52K Tel: +353 51 876 855 Email: waterford@mor.ie Web: www.maloneoregan.com</div></div>				
Offices also in: DUBLIN : Tel: +353 1 260 2655 Email: dublin@mor.ie GALWAY: Tel: +353 91 531 069 Email: galway@mor.ie LONDON: Tel: +44 208 5281685 Email: london@mor.ie				
Client	 PORT OF WATERFORD COMPANY			
Job	PROPOSED OFFSHORE RENEWABLE ENERGY CAPABLE TERMINAL ON A 250m WHARF EXTENSION & ANCILLARY OPERATIONAL SUPPORT INFRASTRUCTURE			
Drawing	Proposed ESB MV & LV Sub Station Building			
MOR Job No	Revision	Approver	Scale	A1
W20088	0	ES	1 : 50	
File No	W20088-XX-XXX-DR-MOR-A-02301			